

FORM NO 1.

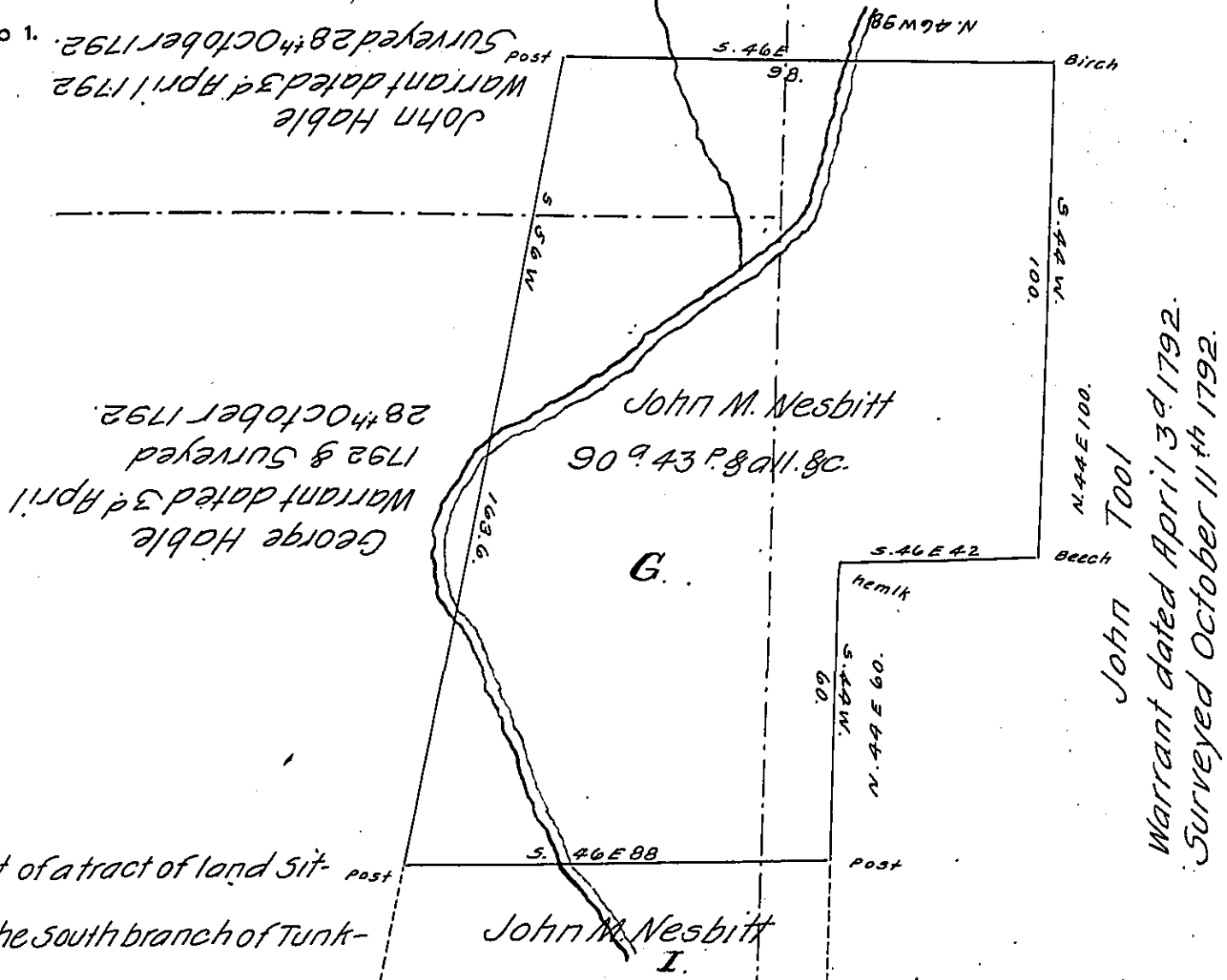

Draught of a tract of land Situate on the South branch of Tunkhannock Creek, partly in the township of Nicholson and partly in the township of Abington (the creek dividing the townships) in the County of Luzerne and adjoining land Surveyed for John M. Nesbitt (warrant marked I.) Containing Ninety acres, forty three perches of land besides the usual allowance &c. The above described tract of land was Surveyed as appears by blocking the trees upon the ground in 1792. and was resurveyed for John M. Nesbitt the 10th day of July A^o D. 1828. By Virtue of his Warrant dated the 28th day of Dec^r 1774. In pursuance of the authority given to me by the Board of Property under the act of Gen^l Assembly of the 22nd of March 1820. entitled "An Act directing the recovery of principle and interest due to the Commonwealth from persons holding lands by virtue of locations and other Office titles, issued from under the Proprietary Government and for other purposes" and the Supplement thereto passed the 11th of April 1825.

To Gab^l Heister Esq^r }
Surv^r Gen^l }

John Bennet. D.S.

IN TESTIMONY that the above is a copy of the original remaining on file in the Department of Internal Affairs of Pennsylvania, made conformably to an Act of Assembly approved the 16th day of February, 1833, I have hereunto set my Hand and caused the Seal of said Department to be affixed at Harrisburg, this twenty third day of November 1908.

Henry Hoover
Secretary of Internal Affairs.